

Jennifer & David Adsit	Dana Hanley	Nancy & Bill Petty
Lynn & Curt Alpeter	Mary Mead & Moe Harvey	Hillary Maharam &
Giles & Elizabeth Anderson	Peter & Alice Hausmann	David Pill
Nancy Ansley	James & Mary Ellen Hebert	Stephen & Sallie Pintauro
Anonymous	Deborah Loveitt &	Point Bay Marina
Joshua & Jennifer Bagnato	Richard Hertzberg	Ernest A. Pomerleau
Barbara Baker	Carl & Carlanne Herzog	Wendy Bratt &
Martha & Joe Barton-Rivera	Nancy Hinsdale	Thomas Powell
Peter Bergh Fund	Susan Hodgson	Dylan & Ward Preston
Frank & Regina Berk	Mary Holmes	Jeffrey Price
Meg Berlin	Todd & Julie Holmes	Colleen Armstrong &
Carol Hanley &	Jacob Edger &	John Quinney
Richard Bernstein	Deirdre Holmes	Alison Williams &
Marianne Lee Blanchard	Beth Humstone	William Racolin
David & Carol Blanshine	Susan & James Hyde	Gay Regan
Robert & Nancy Bloch	Steve Berns &	Sally Robinson
Michelle Reiter & Dana Bolton	Joseph Ingram	Avery Hall & Andrea Rogers
Robert Botjer	Lorna Jimereson	Nancy & John Rosenthal
Jessie & Jeff Bradley	Peter & Paula Joslin	Andrew & Erin Ross
Cricket & John Braun	Brian & Erin Just	Eleanor M. Russell
William & Karen Bruett	Hank & Josie Kaestner	Margaret & Michael Russell
Charles & Mary Brush	Nick & Denise Kahn	Ebeth & Tom Scatchard
Nathaniel & Kay Carleton	Virginia & Mac Keyser	Wolfger Schneider
Bob & Elsa Carpenter	Claire A. Nivola &	Sandy Schofield
Anne & Ted Castle	Timothy Gus Kiley	Scott & Curry Simmel
Michael & Kate Cervi	Aileen Kraus	Gary & Karin Small
Lynn & Greg Cluff	Phyllis & Alexander Kroll	Jeffrey & Jolinda Smith
Robert & Robin R. Coleburn	Anne & Jim Lampman	Deborah N. Smith
Carol Conard	Jane & John Lawlis	Katherine Snead
Deborah V. Cook	Barbara & Bud Lawrence	JoAnne Dennee &
Vincent &	Laurie Thompson &	Larry Sommers
Susan Crockenberg	John Limanek	Myron & Lenore Sopher
Scott Cummings	Lionheart Charitable Trust	Dr. John & Roberta Stetson
Deborah Raven Davis	Chris Mack & Lindsay Longe	Larilee Suiter
Staige Davis	Karyn & John Lunde	Jean Anderson-Swayze &
Frank Deland	Elizabeth Magnuson	Andrew Swayze
Mark Dillenbeck	Willow Stein &	Louis Cox &
James & Patricia Dobson	Zachary Manganello	Ruah Swennerfelt
Patricia O'Donnell &	Ben & Nan Mason	Betsy & Fritz Tegatz
Jim Donovan	Peter Swift &	Kit Perkins &
Heather & John Dwight	Diana McCargo	Andrew Thurber
Jon & Louise Fairbank	Jeffrey & Susan McDonald	Cornelia & Joseph Tierney
Richard & M. Teena Flood	Glynda McKinnon	Susan Tucker
Frances Foster	Edd & Beth Merritt	Robin & Robert Turnau
Jim & Liz Foster	Bob & Kate Mesaros	Mary Van Vleck
Steve & Meg Foster	Kip & Mary Mesirov	Julie & Peter Voll
Baiba J. Grube &	Ted Montgomery	Richard Warren
Roger S. Foster, Jr.	Ronda Moore	Sandy Steingard &
Richard Wasserman &	Liam & Laura Murphy	Scott Waterman
Abigail Foulk	Magdalena Naylor	Patricia & Richard Waters
Bill & Eva Fraser-Harris	Dave & Diane Nichols	Lynne Bond & David Watts
Eunice Froeliger	Bethany Myrick &	Sharon Richards &
David & Jane Garbose	Tom O'Brien	Doug Weaver
Walter & Joan Gates	Brian & Ute Otley	Victoria Wideman
Linda & Al Gilbert	Alice Outwater	Jack & Susan Williamson
P. Alex Graham	Ted Panicucci	Jill Wolcott
Linda Hamilton	Jenane Patterson	Nancy Wood
David Hamilton	Dorothy & Norman Pellett	Michael & Janet Yantachka



PRSRT STD  
U.S. Postage  
**PAID**  
Burlington, VT  
Permit No. 253

**CHARLOTTE LAND TRUST**  
P.O. Box 43, Charlotte, VT 05445  
[www.CharlotteLandTrust.org](http://www.CharlotteLandTrust.org)



P.O. Box 43, Charlotte, VT 05445  
[www.CharlotteLandTrust.org](http://www.CharlotteLandTrust.org)

\*\*\*ECRWSS\*\*\*  
Residential Customer  
Charlotte, Vermont



**Join us on Facebook**

# CHARLOTTE LAND TRUST



# REPORT TO OUR NEIGHBORS

## January 2017 to March 2018

# Helping to Protect and Preserve the Rural, Agricultural Landscape of Charlotte



*Early morning view of Camel's Hump with conserved land on the Philo Ridge Farm in the foreground*



LETTER FROM THE BOARD

This year's annual report is dedicated to Skip Sheldon, who passed away recently. Skip was a founding board member of the Charlotte Land Trust, a major supporter and a conservor of his farmland on Lake Road. Skip's greatest contributions were his keen insight and understanding of the issues facing conservation as well as his vision of how best to accomplish our goals. All of us on the CLT board have a deep appreciation for what Skip did to help the organization achieve as much as it has.

CLT has been in existence for over three decades. In that time, changes in the farm economy, many beyond our borders and our control, have altered aspects of our conservation work. CLT has been working to learn more about some of the interesting options that can help diversify Charlotte's farm landscape. Whether Charlotte farms are the traditional dairy agriculture or properties of smaller acreage and a mixture of crops, conservation remains a tool that benefits landowners and farmers while preserving our rural landscape.

As always, the board wishes to thank all of you who support conservation in Charlotte through your interest, your donations and your support of the Town Conservation Fund. We are lucky to live in a town with such a beautiful landscape and are also fortunate in the commitment and support of so many to preserve the best of that landscape. The conservation success in Charlotte is something we all see and enjoy, not only now, but far into the future.

*The Charlotte Land Trust Board of Directors*

CONSERVATION

In spring 2017 Clark Hinsdale sold farmland on the corner of Guinea and One Mile Roads to Dylan and Ward Preston, a project that was featured in last year's report. Conservation is a useful tool to help make farmland more affordable for farmers and we are always on the lookout for more projects of this type.



CLT 2018 Board: (l to r) Jessie Price, Jay Strausser, Frances Foster, Marty Illick, David Watts, Kate Lampton, Jessica Sandford. Missing: Jane Lawlis, Lindsay Longe, Mary Volk.

Several landowners contacted CLT during the year to learn more about conservation and how it might be used for their property. The CLT board has a set of criteria that are used to assess which lands qualify for conservation. We welcome the chance to talk with landowners and work with them on the appropriate tools and techniques for preserving the best qualities of their land.

OUTREACH

CLT presented an event with Sue Morse of Keeping Track to a packed house at the Senior Center last spring. Sue's stunning photographs and message about climate and the impacts of change on the natural world gave a larger perspective on how climate change affects animals in northern habitats.

We enjoy the chance to meet many of you at our events and are planning a fun one for this spring for the whole family to enjoy. Be on the lookout soon for more details! And, as in years past, in July the red signs will be out on conserved properties. These are a visual reminder of the generosity of those landowners and the importance of conservation in Charlotte's landscape.

ORGANIZATION

CLT is a member of the Land Trust Alliance, a national organization that promotes conservation and provides extensive technical information and support to land trusts. The LTA Standards and Practices are a set of rigorous protocols for land trusts to follow. CLT uses the LTA Standards and Practices as

the framework for our conservation work, organization and governance. This helps ensure that our work is thorough and meets the best practices for the complex business of land conservation.

In 2017, we were sorry to accept the resignations of Edd Merritt, David Pill and Jane Kiley from the board. Edd, David and Jane were valuable participants and we will miss having them on the board but appreciate the time that they contributed.

Earlier this year two new members joined the CLT board: Jay Strausser and Jessica Sanford. We look forward to adding their expertise and insight to the group.



Many thanks to Yoga Roots and Adam's Berry Farm for hosting yoga classes at the farm last summer. Yoga Roots generously donated a portion of the entrance fee to benefit the work of CLT. Adam's Berry Farm is a property conserved with the support of many Charlotters and has been a wonderful addition to town. The classes were fun and located in a gorgeous setting!

DEDICATION

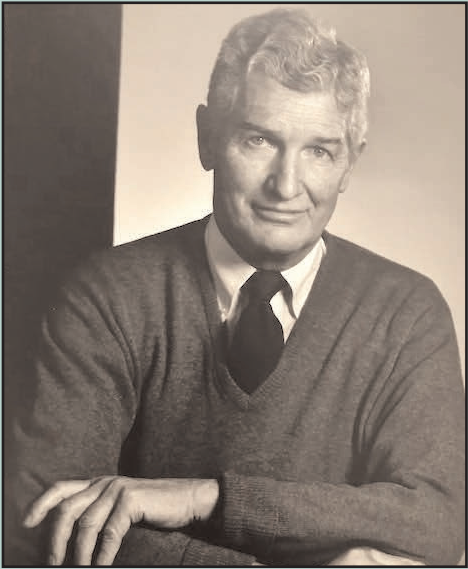

We dedicate this Annual Report to Skip Sheldon who was instrumental in the founding of CLT in 1986 and remained committed to our mission throughout the rest of his life. We will miss his wisdom and advice.

2017 INCOME AND EXPENSES

INCOME

Contributions	
Unrestricted	\$31,600
Restricted	325
Interest and Dividends	1,451
Annual Town Contribution	2,415
<b>TOTAL INCOME</b>	<b>\$35,791</b>

EXPENSES

Hinsdale/Preston easement	\$35,000
Conservation Project	1,980
<b>Program Subtotal</b>	<b>\$36,980</b>
Outreach	1,620
Fundraising	1,593
Administration	2,629
<b>TOTAL EXPENSES</b>	<b>\$42,822</b>

Total Assets	1/1/2017	\$292,630
Total Assets	12/31/2017	*\$285,599
*Includes Stewardship Fund		\$101,430

2018 Board of Directors

Frances Foster	Marty Illick
Kate Lampton	Jane Lawlis
Lindsay Longe	Jessie Price
Jessica Sandford	Jay Strausser
Mary Volk	David Watts

Directors Emeritus

Betty Ann Lockhart  
Huntingdon Sheldon

SPECIAL THANKS:

LOGO: Family of Rockwell Kent  
LAYOUT: Janice Heilmann  
PHOTOS:  
Cover: Jonathan Hart, Amazing Vermont Photography  
Inside: Charlotte News, Del Sheldon

Town of Charlotte Conserved Land, March 2018

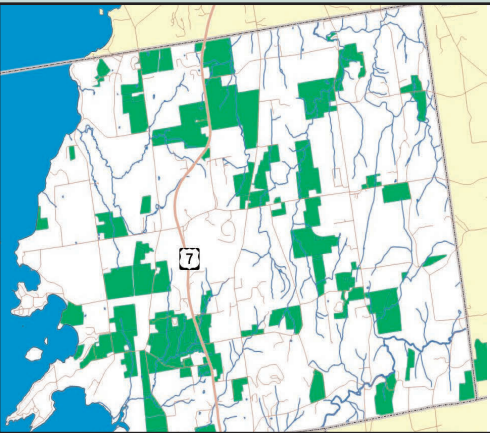

Easements with the Vermont Land Trust, Charlotte Land Trust, Lake Champlain Land Trust and the Nature Conservancy. Sources: Chittenden County Regional Planning Commission, Town of Charlotte Planning Office

**YES!** I will help preserve the natural and rural beauty of Charlotte by making a tax-deductible contribution to the Charlotte Land Trust at the following level:

- ☐ Benefactor \$2500
- ☐ Friend \$100
- ☐ Supporter \$1000
- ☐ Contributor \$50
- ☐ Sustaining \$500
- ☐ Other \$\_\_\_\_\_

Please provide the following information and mail, along with your check, to Charlotte Land Trust, P.O. Box 43, Charlotte, VT 05445 or make your gift online at: [www.CharlotteLandTrust.org](http://www.CharlotteLandTrust.org)

Name

Street Address

Phone

E-mail

- ☐ Please contact me to discuss: conservation of my land, donating development right, or other planned giving opportunities.
- ☐ I would like my gift to remain anonymous.

[CharlotteLandTrust@gmail.com](mailto:CharlotteLandTrust@gmail.com)